

TOWNSHIP OF GLOUCESTER  
CAMDEN COUNTY

TOWNSHIP OF GLOUCESTER  
CAMDEN COUNTY

TOWNSHIP OF MORRIS  
GLOUCESTER COUNTY

TOWNSHIP OF MORRIS  
GLOUCESTER COUNTY

TOWNSHIP OF DEPTFORD  
GLOUCESTER COUNTY

TOWNSHIP OF MANTUA  
GLOUCESTER COUNTY

BOROUGH OF PITMAN  
GLOUCESTER COUNTY

BOROUGH OF GLASSBORO  
GLOUCESTER COUNTY

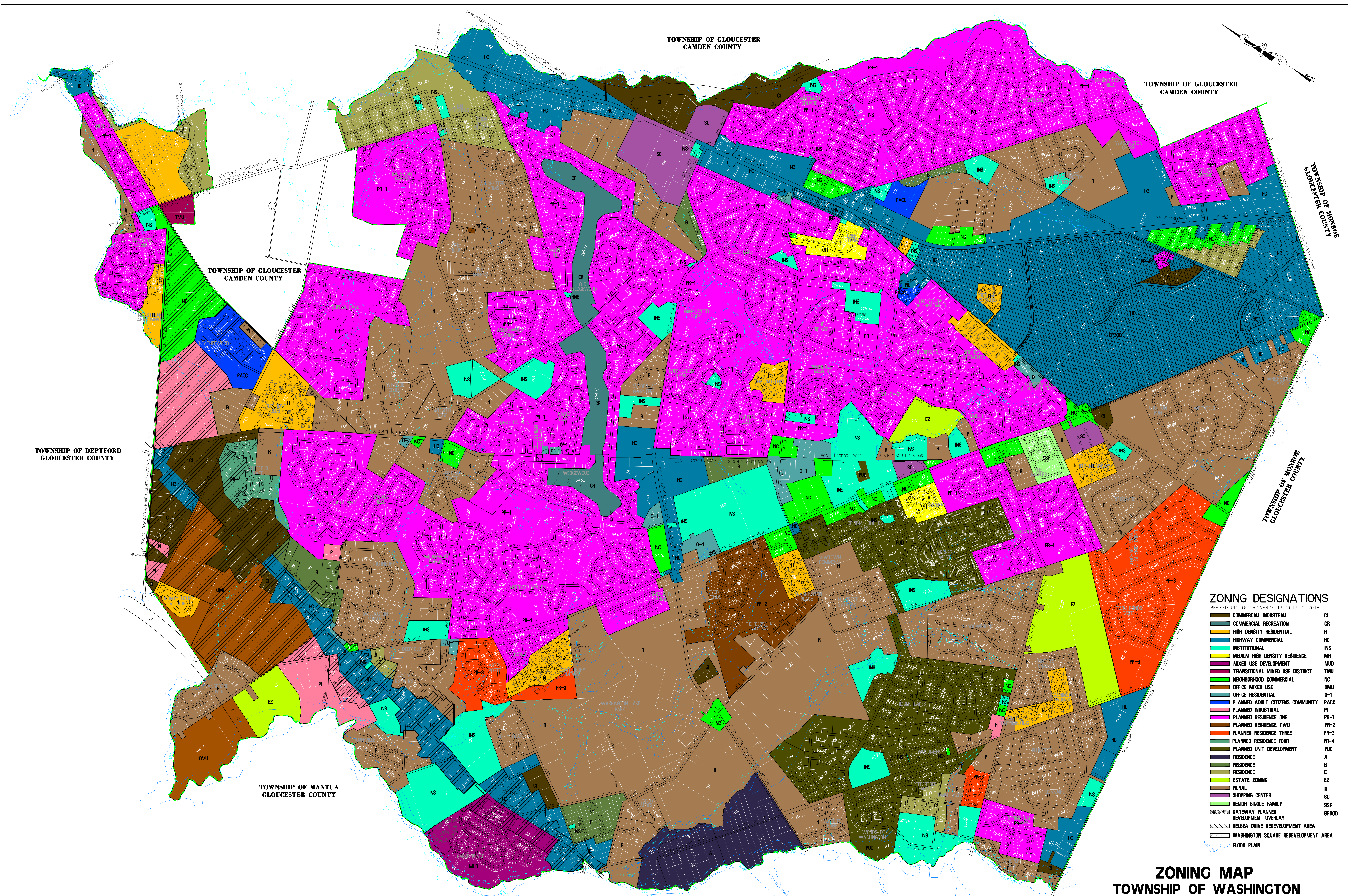

ZONING DESIGNATIONS

REVISED UP TO: ORDINANCE 13-2017, 9-2018

- COMMERCIAL INDUSTRIAL CI
- COMMERCIAL RECREATION CR
- HIGH DENSITY RESIDENTIAL H
- HIGHWAY COMMERCIAL HC
- INSTITUTIONAL INS
- MEDIUM HIGH DENSITY RESIDENCE MH
- MIXED USE DEVELOPMENT MUD
- TRANSITIONAL MIXED USE DISTRICT TMU
- NEIGHBORHOOD COMMERCIAL NC
- OFFICE MIXED USE OMU
- OFFICE RESIDENTIAL O-1
- PLANNED ADULT CITIZENS COMMUNITY PACC
- PLANNED INDUSTRIAL PI
- PLANNED RESIDENCE ONE PR-1
- PLANNED RESIDENCE TWO PR-2
- PLANNED RESIDENCE THREE PR-3
- PLANNED RESIDENCE FOUR PR-4
- PLANNED UNIT DEVELOPMENT PUD
- RESIDENCE A
- RESIDENCE B
- RESIDENCE C
- ESTATE ZONING EZ
- RURAL R
- SHOPPING CENTER SC
- SENIOR SINGLE FAMILY SSF
- GATEWAY PLANNED DEVELOPMENT OVERLAY GPODD
- DELSEA DRIVE REDEVELOPMENT AREA
- WASHINGTON SQUARE REDEVELOPMENT AREA
- FLOOD PLAIN

LEGEND

- EASEMENT LINE
- STREAM/LAKE LINE
- TOWNSHIP BOUNDARY LINE
- COUNTY BOUNDARY LINE
- 85.14 BLOCK NUMBERS

BASE MAP REVISIONS		
6-13-2016	CHARLES E. ADAMSON	42627
10-2-2011	CRAIG F. REMINGTON	23924
12-31-2010	CRAIG F. REMINGTON	23924
12-11-2009	CRAIG F. REMINGTON	23924
2-21-2008	CRAIG F. REMINGTON	23924

ZONING MAP  
TOWNSHIP OF WASHINGTON

GLOUCESTER COUNTY NEW JERSEY  
SCALE: 1" = 800' DATE: 12-4-2009 - REVISED 7-2020

CRAIG F. REMINGTON PROFESSIONAL PLANNER LIC. NO. 33LI00187700  
JOSEPH M. PETRONGOLO PROFESSIONAL PLANNER LIC. NO. 33LI00525100



REMINGTON VERNICK & ENGINEERS  
232 KING'S HIGHWAY EAST HADDONFIELD, N.J. 08033  
(856) 795-9595, FAX (856) 795-8882  
WEB SITE ADDRESS: WWW.RVE.COM



JOSEPH M. PETRONGOLO PROFESSIONAL PLANNER LIC. NO. 33LI00525100