

No	REVISION	DATE	BY	CHK

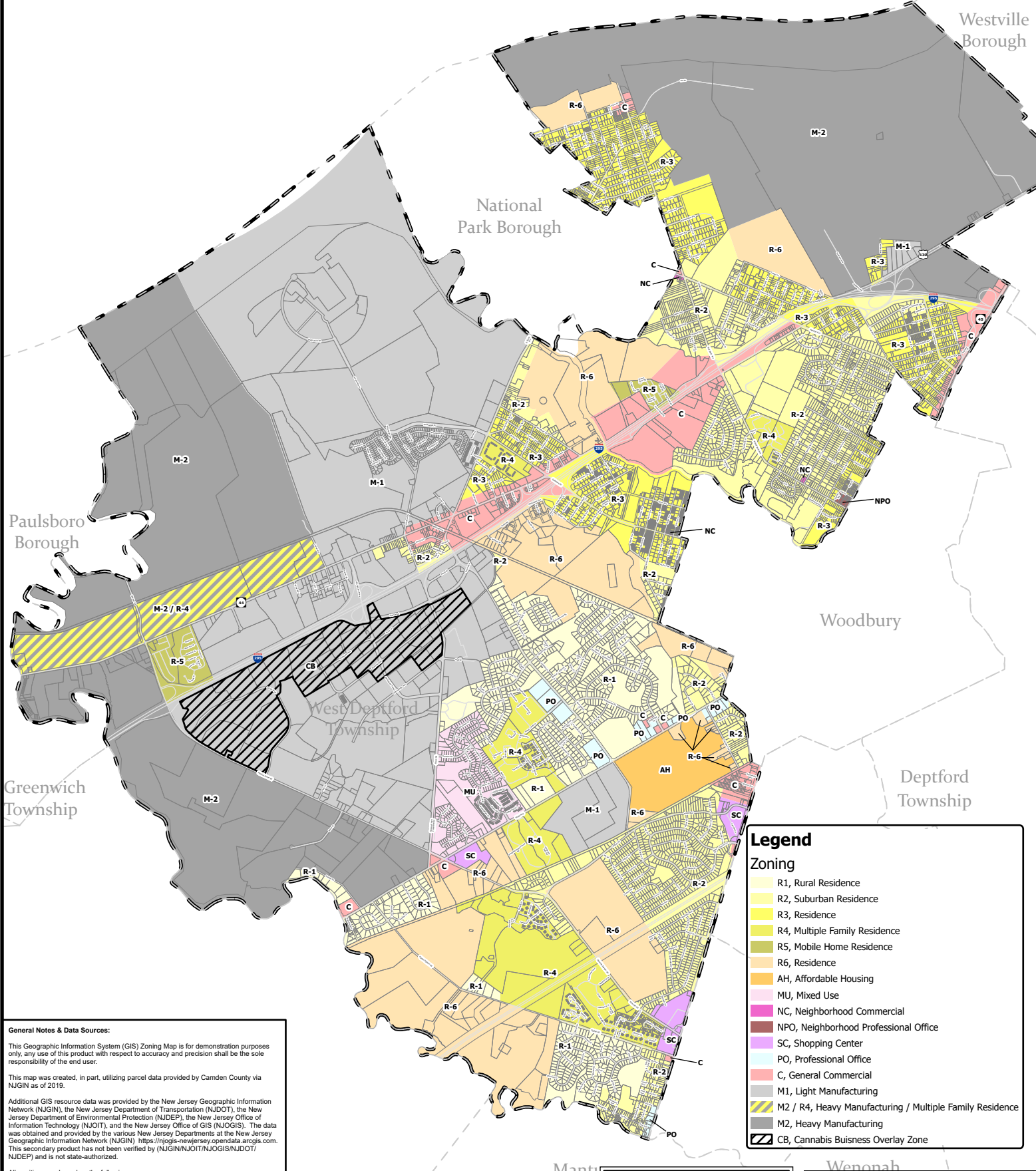
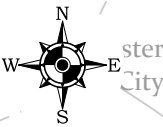

**Legend**

**Zoning**

- R1, Rural Residence
- R2, Suburban Residence
- R3, Residence
- R4, Multiple Family Residence
- R5, Mobile Home Residence
- R6, Residence
- AH, Affordable Housing
- MU, Mixed Use
- NC, Neighborhood Commercial
- NPO, Neighborhood Professional Office
- SC, Shopping Center
- PO, Professional Office
- C, General Commercial
- M1, Light Manufacturing
- M2 / R4, Heavy Manufacturing / Multiple Family Residence
- M2, Heavy Manufacturing
- CB, Cannabis Business Overlay Zone

**General Notes & Data Sources:**

This Geographic Information System (GIS) Zoning Map is for demonstration purposes only, any use of this product with respect to accuracy and precision shall be the sole responsibility of the end user.

This map was created, in part, utilizing parcel data provided by Camden County via NJGIN as of 2019.

Additional GIS resource data was provided by the New Jersey Geographic Information Network (NJGIN), the New Jersey Department of Transportation (NJDOT), the New Jersey Department of Environmental Protection (NJDEP), the New Jersey Office of Information Technology (NJGIT), and the New Jersey Office of GIS (NJOGIS). The data was obtained and provided by the various New Jersey Departments at the New Jersey Geographic Information Network (NJGIN) <https://njogis-newjersey.opendata.arcgis.com>. This secondary product has not been verified by (NJGIN/NJOIT/NJOGIS/NJDOT/NJDEP) and is not state-authorized.

All positions are based on the following:

- NAD 83 (horizontal datum)
- New Jersey State Plane Coordinate System
- English units (US Survey feet)

The geodetic accuracy and precision of the Geographic Information System (GIS) data contained in this mapping has not been developed nor verified by a professional licensed land surveyor and shall not be used in matters requiring delineation and location of true ground horizontal and/or vertical controls, unless otherwise noted.



DATE: \_\_\_\_\_

**ASHTON G. JONES, PP**  
 NJ PROFESSIONAL PLANNER NO. 33JL00633800

**Zoning**  
 West Deptford

Gloucester NJ  
 08/06/2024 Scale: 1" = 400'

**REMINGTON & VERNICK ENGINEERS**  
 2505 SPYRIDONIA ROAD, CAMDEN, NJ 08103  
 (856) 795-5599, FAX (856) 795-5882, NJE-0206  
 Equal Opportunity/Affirmative Action Employer